

OFFICE COPY

A/1275/695/2005

Planning Permit No. **APPROVED**

SUBJECT TO THE CONDITIONS IN THIS OFFICE LETTER
 No. A/27326/2005 Date: 12-2005
 FOR MEMBER SECRETARY
 CHENNAI METROPOLITAN
 DEVELOPMENT AUTHORITY
 CHENNAI - 600 005

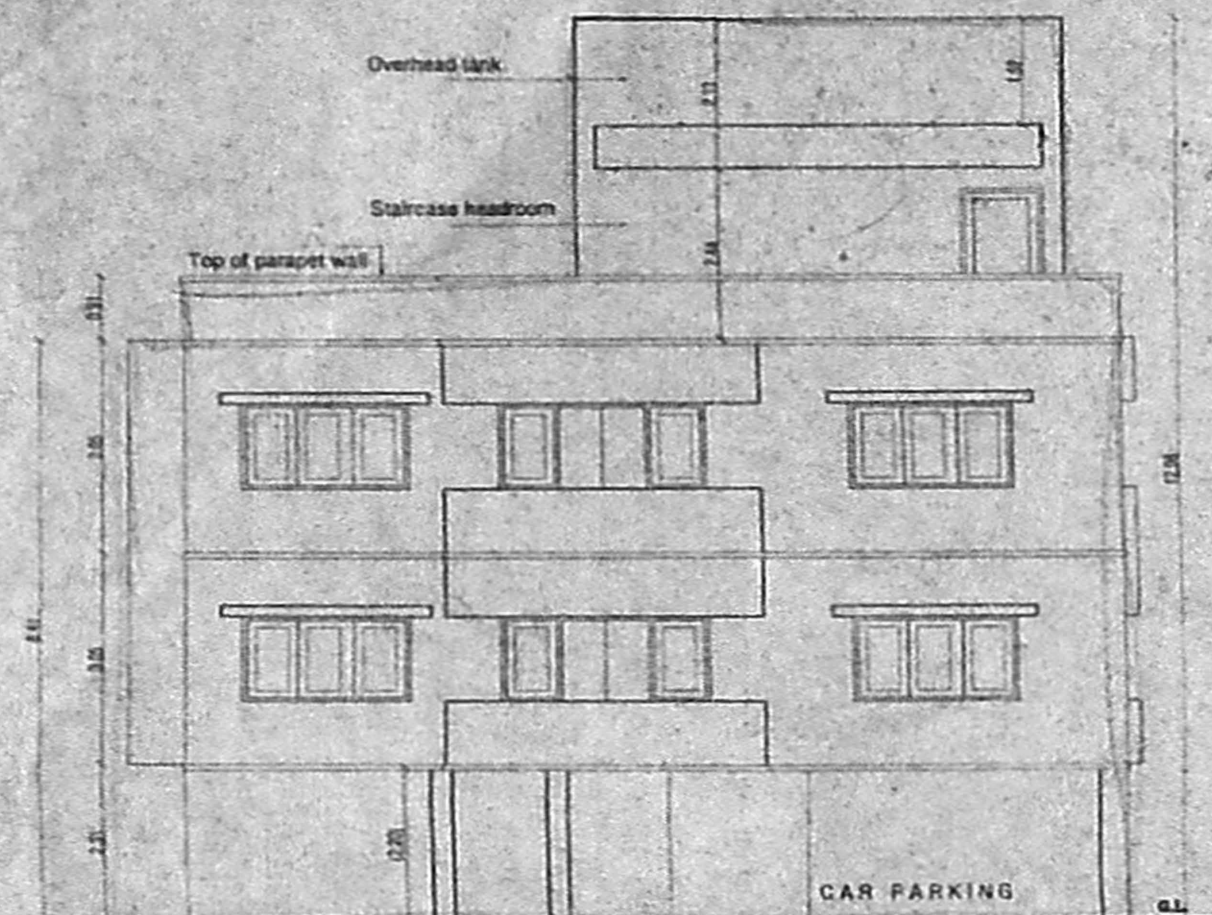

FRONT ELEVATION

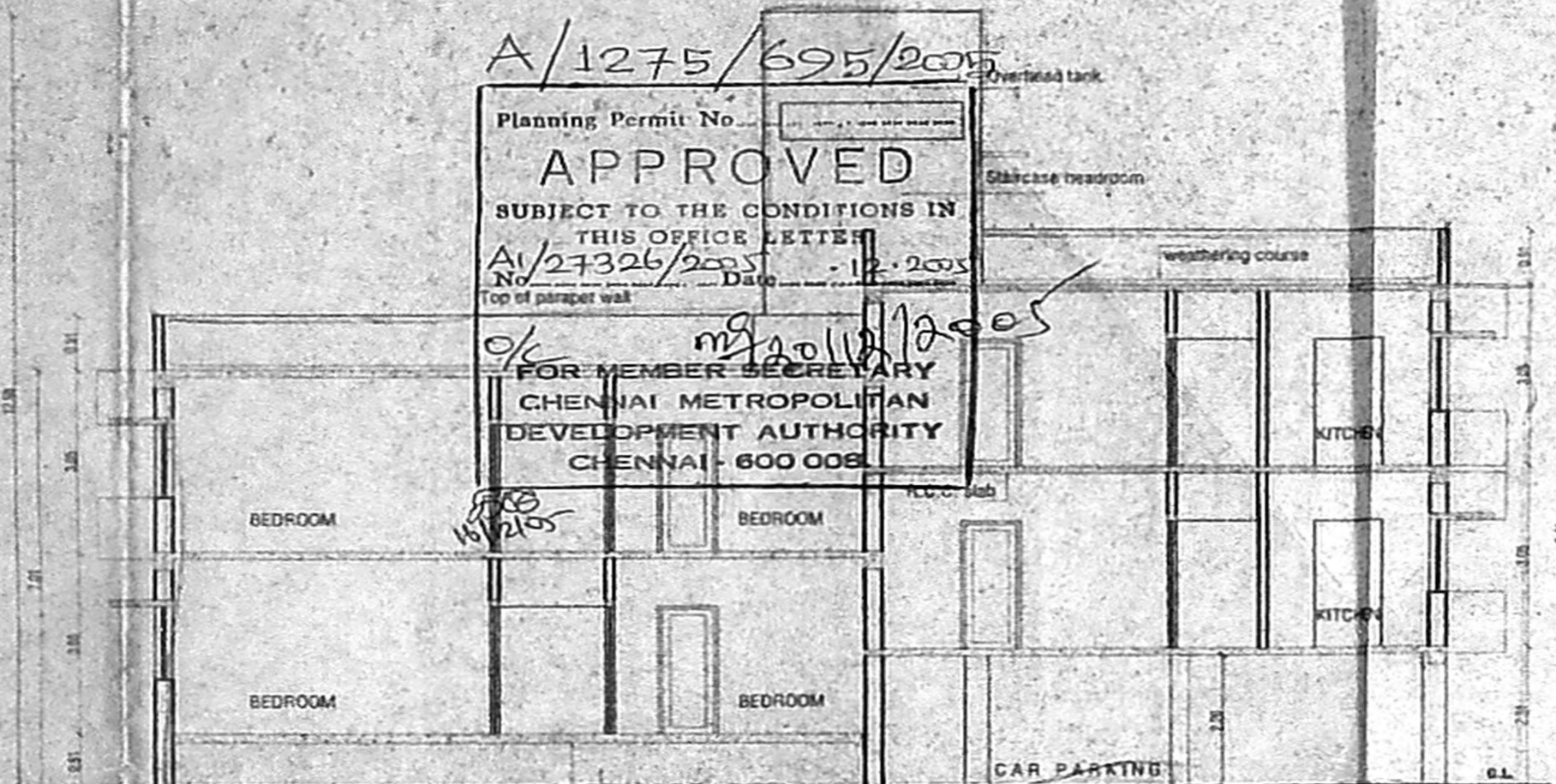

SECTION 'S - S'

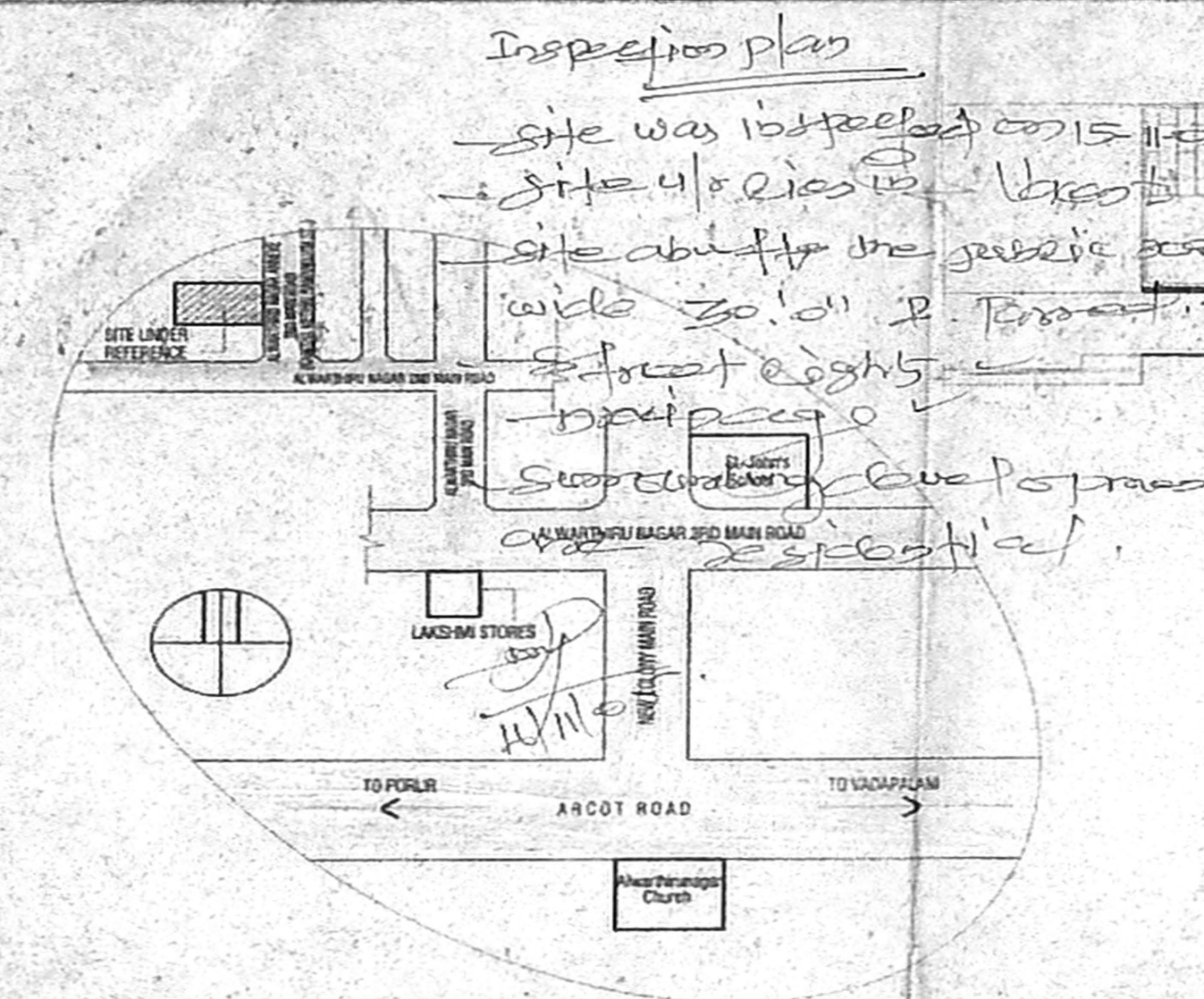

KEY PLAN N.T.S.

PLAN OF COMPOUND WALL

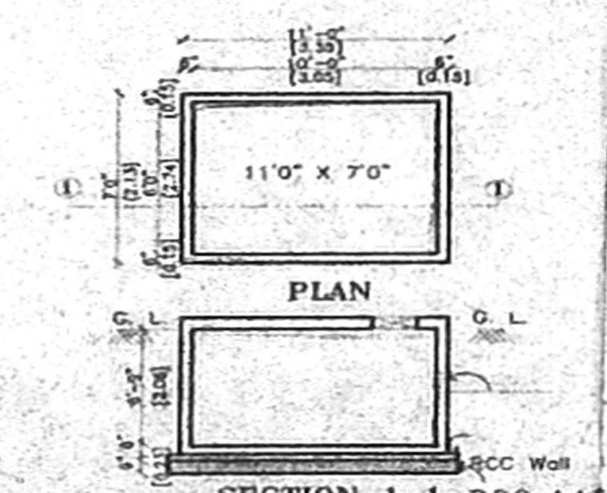

RAIN WATER COLLECTION SUMP DETAIL (SCIENTIFICALLY SEALED)

CMDA RA CHANNEL
 C. No. A/27326/2005
 Survey No. 115/2
 A.P. D.P.

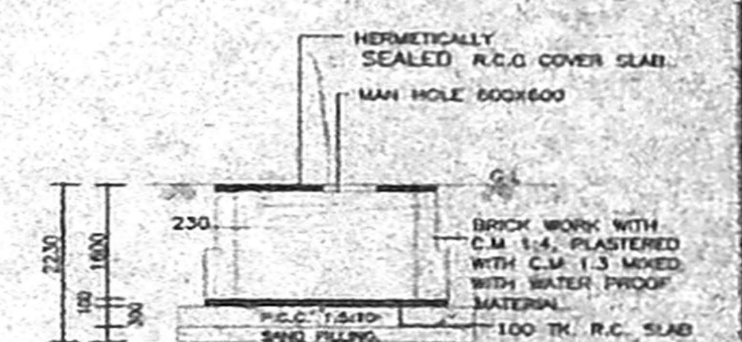

FOUNDATION DETAIL

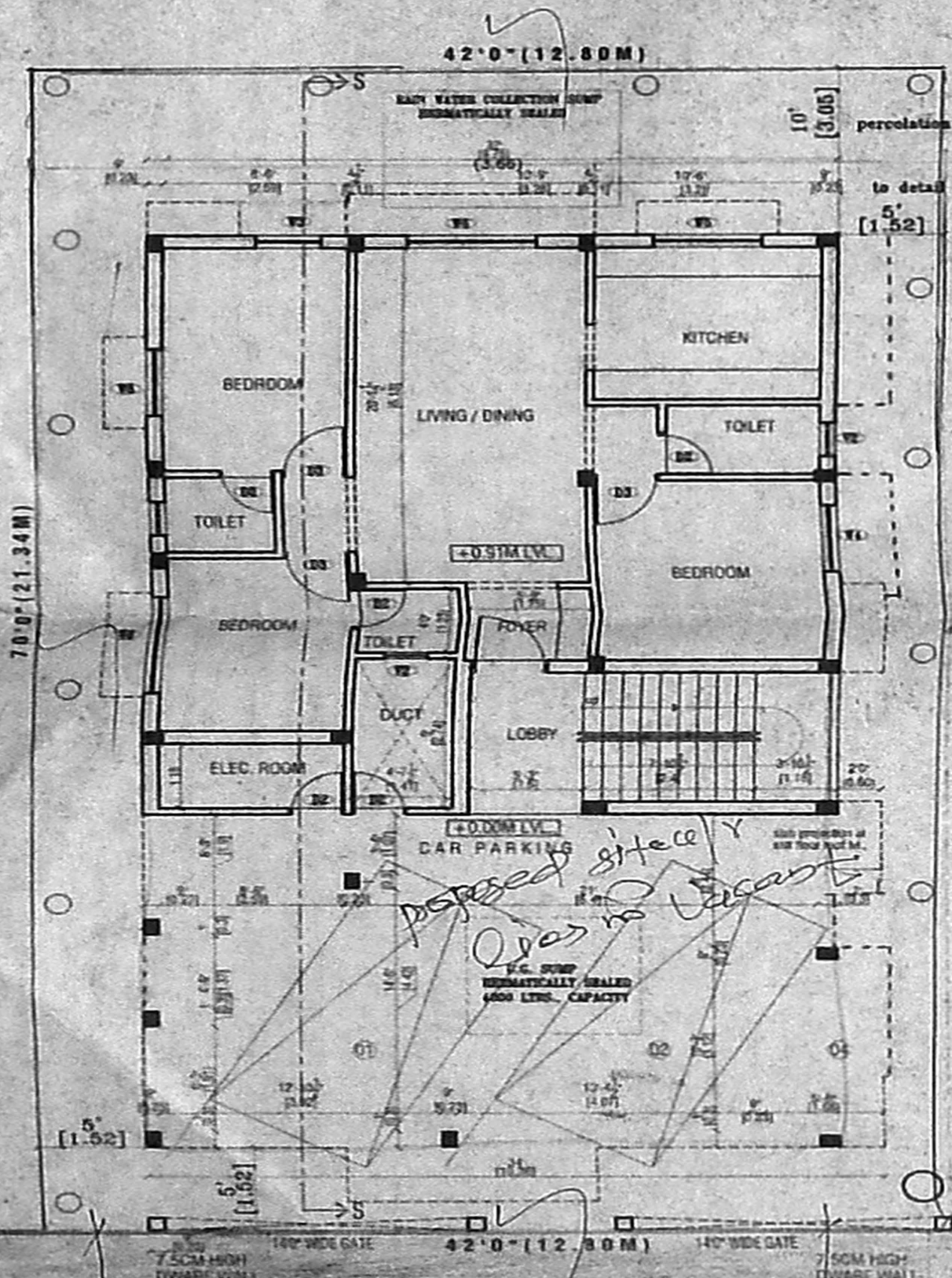

SITE CUM STILT (PART) GROUND FLOOR (PART) PLAN

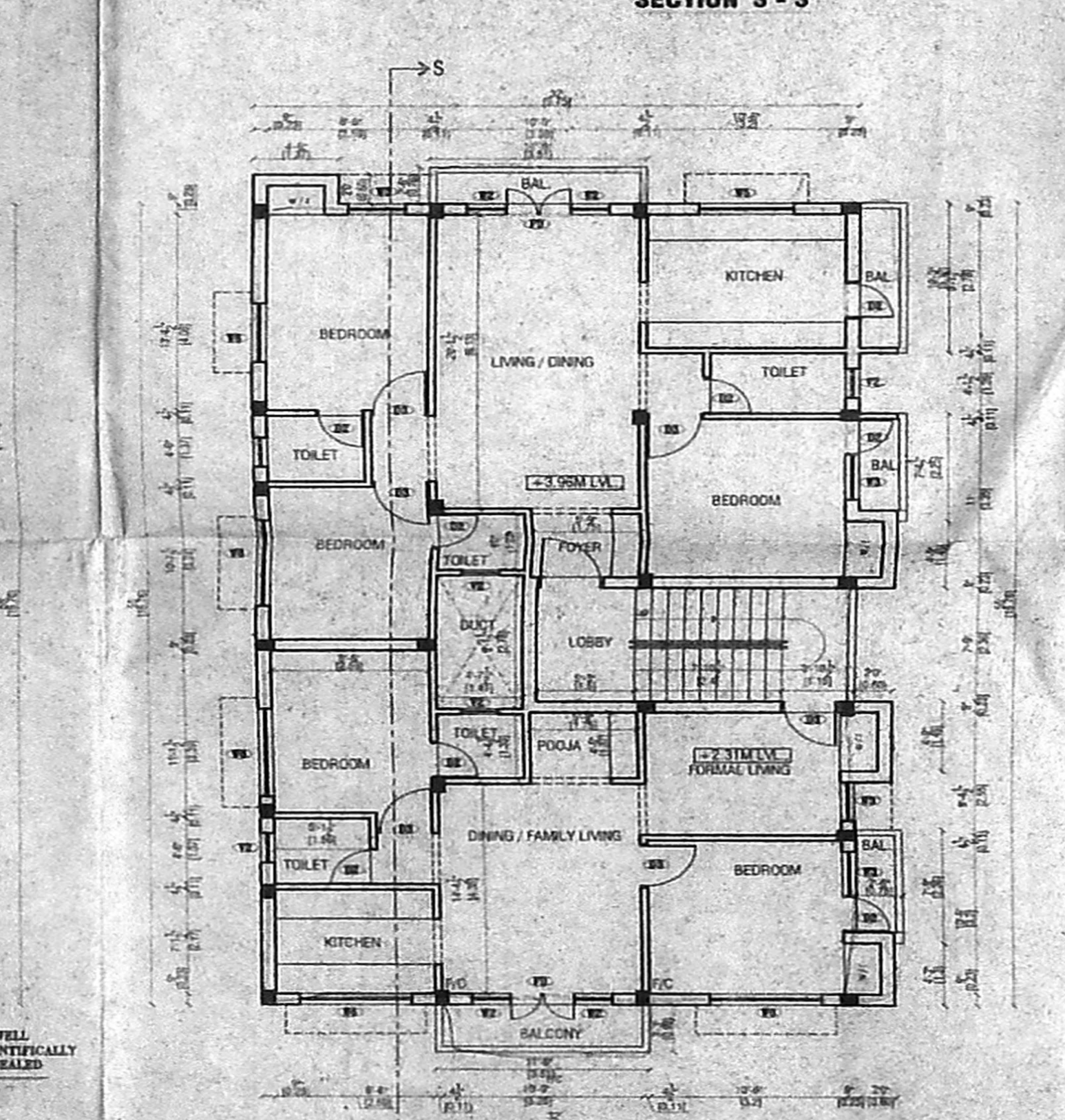

FIRST FLOOR PLAN

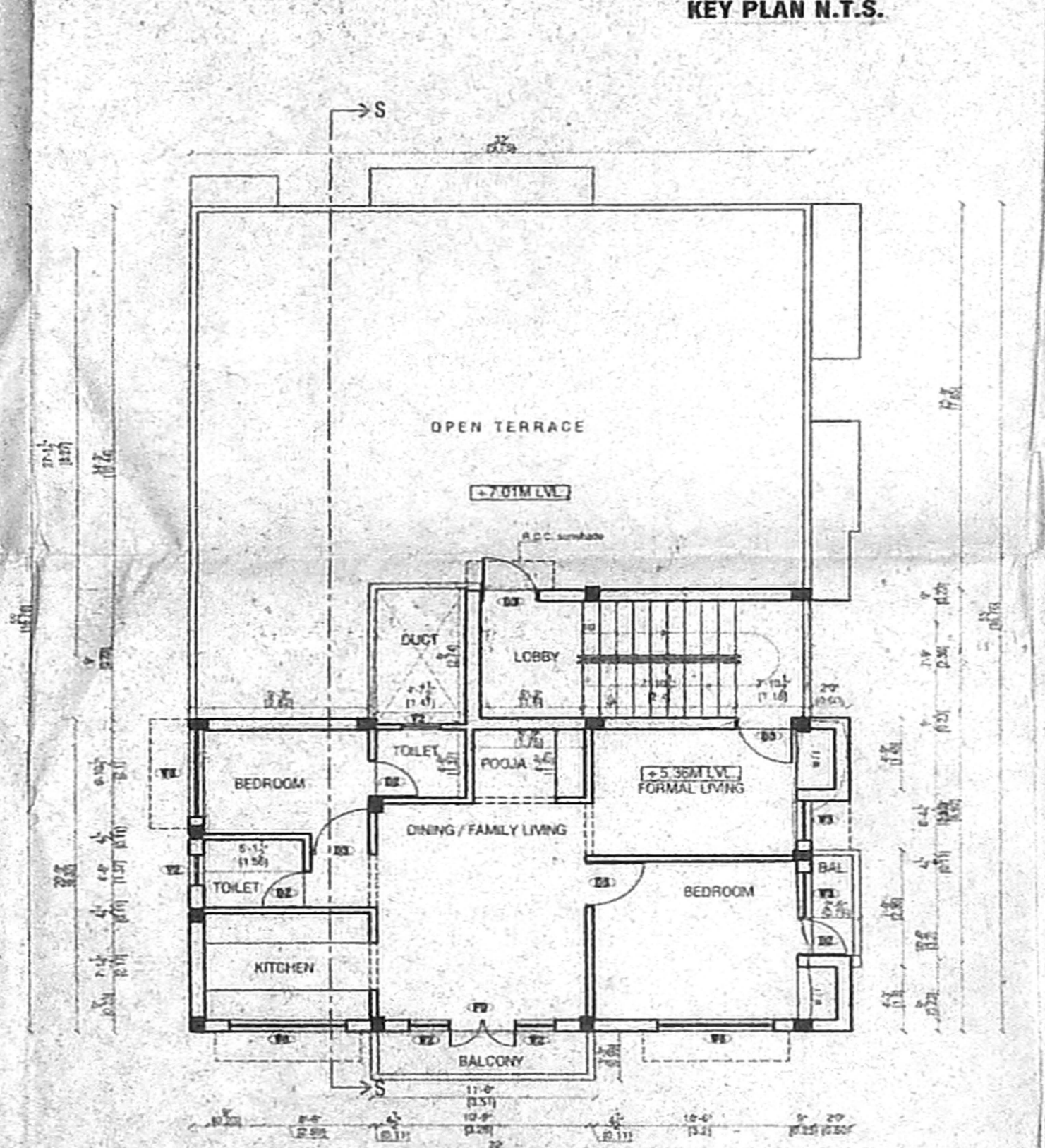

SECOND FLOOR PLAN (PART)

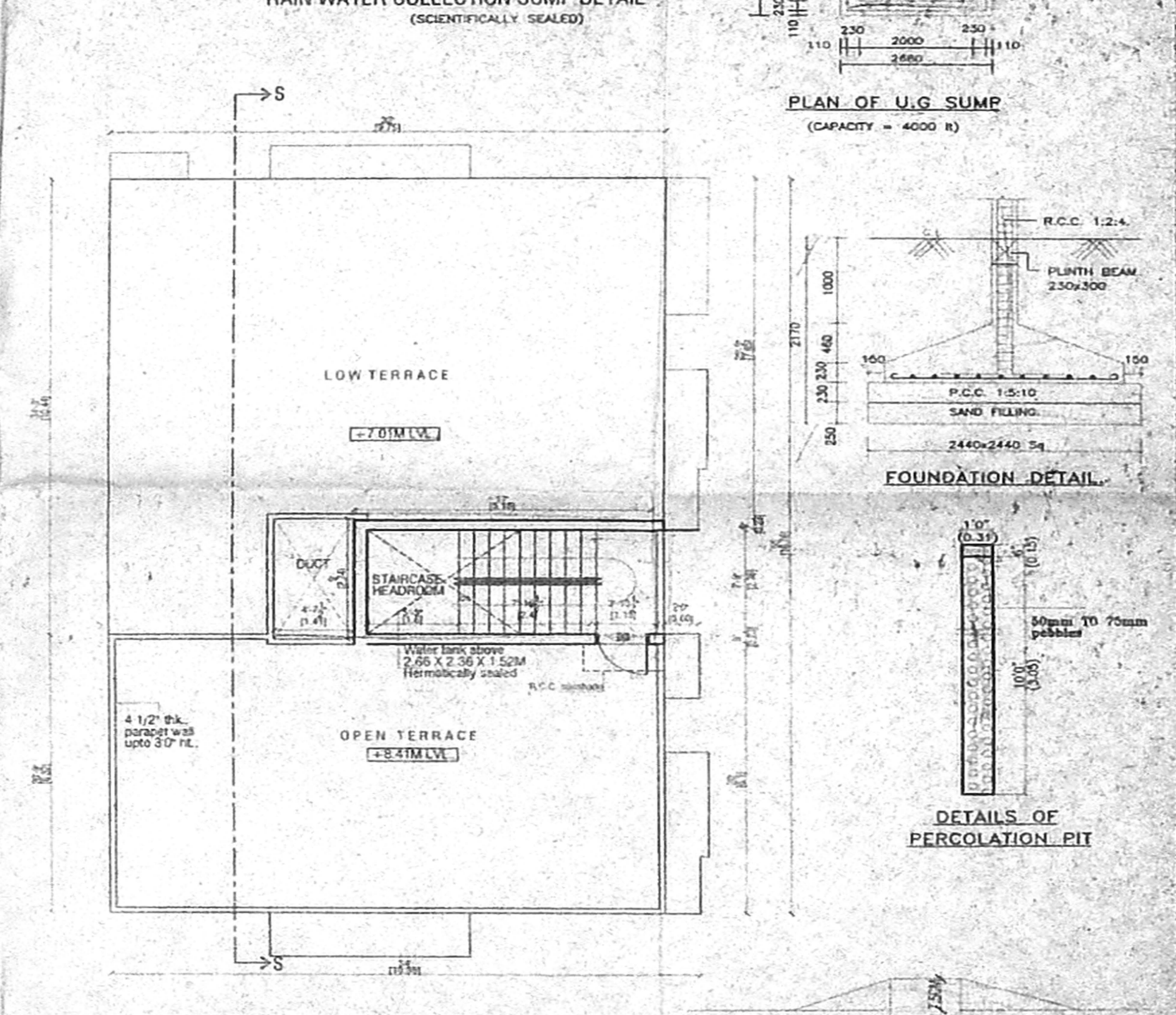

TERRACE FLOOR PLAN

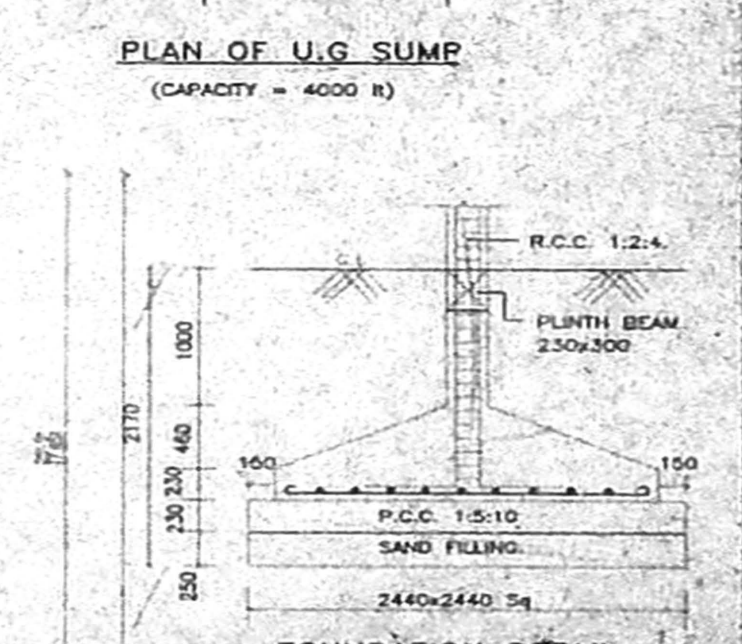

DETAILS OF PERCOLATION PIT

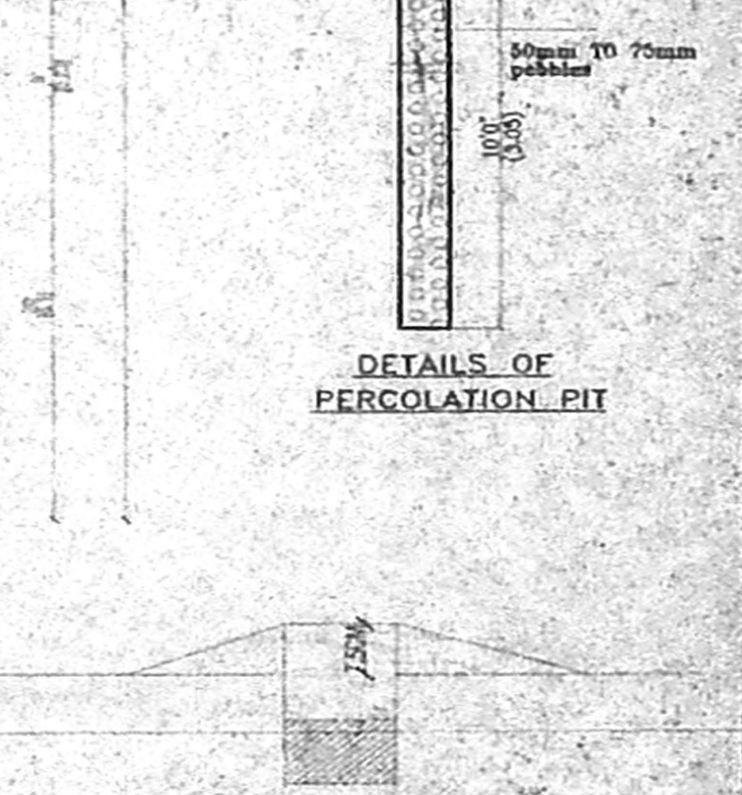

DWRAF WALL DETAIL

PLAN SHOWING THE PROPOSED RESIDENTIAL BUILDING AT PLOT NO : 72, ALWAR THIRU NAGAR ANNEXE 2nd MAIN ROAD, KANITHA MEDHAI RAMANUJAM ST., COMPRISED IN S.NO : 115 / 2 IN NO. 101, VALASARAVAKKAM VILLAGE, SAIDAET TALUK, CHINGLEPUT DISTRICT.

Always maintain Annex 2nd main road 30.0' street lights

AREA STATEMENT		
S.NO.	DESCRIPTION	AREA (IN SQ.M.)
01.	PLOT EXTENT	273.13
02.	GROUND FLOOR AREA	100.24
03.	FIRST FLOOR AREA	175.21
04.	SECOND FLOOR AREA	82.59
05.	TOTAL AREA	358.04
06.	P.S.I.	1.31
07.	PLOT COVERAGE	64.15%
08.	STILT FLOOR AREA	63.19

LEGEND	
PROPOSAL	[Symbol]
ROAD	[Symbol]
BOUNDARY	[Symbol]

NORTH POINT: [Symbol]

SCALE: 1" = 8'0"

1 : 100

SCHEDULE OF JOINERY		
TYPE	DESCRIPTION	SIZE
M3	DOOR	1.07 x 2.13
M2	DOOR	0.51 x 2.13
M1	DOOR	0.75 x 2.13
M4	WINDOW	1.23 x 1.37
M5	WINDOW	0.91 x 1.37
V2	VENTILATOR	0.80 x 0.81
F01	FIXED GLASS	1.22 x 1.22

OWNER(S):

[Signature]

LICENSED SURVEYOR:

[Signature]

N.A. RANJAN NAYANIE
 B.Arch., A.I.T.A., M.C.A.
 ARCHITECT LICENSED SURVEYOR
 COUNCIL REG. No. CA/50/13/27
 REG. No. WD/D/1605/90
 67, 2nd TRUST MAIN ROAD, CHENNAI - 29
 PHONE - 52101855